Soleil by Starck Toilet wall-mounted Compact Duravit Rimless®
2590090092

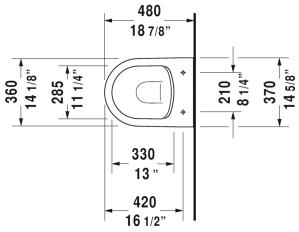

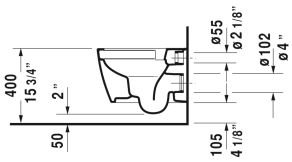

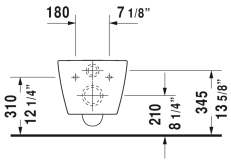

Toilet wall-mounted Compact Duravit Rimless®	Dimension	Weight	Order number
rimless, washdown model, Durafix included, cUPC® listed*, WaterSense® listed			
Colors			
00 White			
Variant			
♦			2590090092
Infobox			
Durafix for concealed installation is included			
Accessory for ceramics			
Hardware for wall-mounted bidet and wall-mounted toilet	Ø 1/2" x 7 1/8" Inch	0.4 lb	006500
Noise reduction gasket			Schallschutz-Set 005090

All drawings contain the necessary measurements which are subject to standard tolerances. They are stated in inch & mm and are non-binding. Exact measurements, in particular for customized installation scenarios, can only be taken from the finished ceramic piece.